



United Nations
Educational, Scientific and
Cultural Organization

유네스코
한국위원회

Korean National
Commission for UNESCO

Ref: KNCU-YU-237

Date: 17 April 2015

Subject: Call for Applicants for "2015 Korean National Commission for UNESCO International Workcamp" (Republic of Korea)

Dear Sir/Madame,

It is my pleasure to inform you that the Korean National Commission for UNESCO (KNCU) is once again organizing the 2015 KNCU International Workcamp. The event will be held between 14~27 July in Jeju-do and 21 July~3 August in Muan-gun, Inje-gun and Tongyoung-si in the Republic of Korea.

In response to the recommendation put forth by UNESCO at the 13th session of the General Conference to emphasize youth programmes, KNCU established the International Youth Camp (IYC), which has become an annual tradition since its launch in 1966. The International Workcamp has enriched the lives of approximately 5,000 young people of over 90 nationalities.

The KNCU International Workcamp takes on the spirit of the former IYC encompassing UNESCO's ideals and tradition of workcamps. Under its new name, the KNCU International Workcamp envisions a long term strategy for enhancing Education for Sustainable Development (ESD) and strongly encourages youth participation in local communities.

We welcome applicants between 18-30 years of age who are enthusiastic and actively involved in local community projects to stimulating positive social change. Kindly be noted that food and accommodation are provided during the entire period of the relevant camps, while transportation (including international airfare) shall be borne by the participant. Due to circumstances at the sites, special dietary restrictions may not be fully accommodated.

We sincerely hope that you will nominate suitable applicants and would appreciate it if you could distribute this information to other organizations and individuals who may be interested. Completed application forms shall be submitted via e-mail at workcamp@unesco.or.kr no later than 25 May 2015.

Please accept the assurances of my highest regards.

Encl. 1. General Information
2. Application Form

Sincerely yours,

26 Myeongdong-gil
(UNESCO Road), Jung-gu,
Seoul 100-810, Rep. of Korea
Tel (+82)2-6958-4176
Fax (+82)2-6958-4255
E-mail mashin@unesco.or.kr
www.unesco.or.kr

ثبت اتوماسیون دبیر خانه کمیسیون ملی یونسکو - ایران
شماره: ۹۴۲۰۲۰۷۴۴۲-۲-۱۵ تاریخ: ۹۴/۲
کد رهگیری: ۵۸۸۴۹۵

Dong-seok Min
Secretary-General

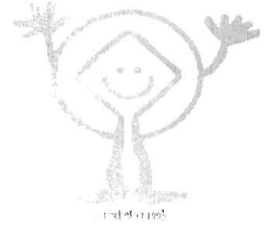

2015 KNCU International Workcamp Application Form

Special Note: Application forms must be typed or clearly written in block letters and submitted via e-mail to workcamp@unesco.or.kr by 25 May 2015. Questions and clarifications may also be inquired via workcamp@unesco.or.kr.

Name	(Family Name)	(First name)	Photo (within 6 months)	
Nationality		Passport No.		
Date of Birth	(Month/Day/Year)	Gender		(F/M)
Organization and/or School		Major		
Mailing Address (Postal Code)			Tel/Mobile	
			Fax	
			Email	
Emergency Contact Details	Name	Phone	Address	
Languages				
<p>A. Please list the four fields in order of preference. This information will be taken into consideration, amongst other factors such as balanced distribution of participants based upon nationality, gender and/or age.</p>				
<p>1. Camp Code / Location / Theme 2. --- / --- 3. --- / --- 4. --- / ---</p>				
<p>B. General skills or talents (100 words)</p>				

C. Details of relevant voluntary/community work experience (100 words)

D. What are your expectations for the KNCU International Workcamp and how do you hope to contribute to it? (100 Words)

Recommending Organization		Address	
Tel			
Fax		Email	

I hereby declare that all information and statements contained in this application are true and correct.

Date: Month / Day / Year
Name:

Workcamp Programmes of the Korean National Commission for UNESCO (KNCU)



2015



United Nations
Educational, Scientific and
Cultural Organization

유네스코한국위원회

Korean National Commission for UNESCO

I. Introduction

Name of organization : Korean National Commission for UNESCO (KNCU)

Date of foundation: 30 January 1954

Location of office: 26 Myeongdong-gil (UNESCO Road), Jung-gu, Seoul, Republic of Korea

Aim and objectives: Korean National Commission for UNESCO (KNCU) was established on 30 January 1954, under the Ministry of Education, following the Republic of Korea's admission to UNESCO in 1950. Since its establishment more than 60 years ago, KNCU has recognized youth as a driving force for social change and has promoted youth participation in society at the local, regional, and international levels in line with UNESCO's strategy of action with and for youth. UNESCO is the first United Nations agency to have defined and developed specific programmes for youth to engage in their societies as responsible social actors and partners.

The 1st International Workcamp organized by KNCU in 1966, with 49 participants from 7 countries, was one of KNCU's youth programmes designed to achieve this goal. Since then, the international workcamp has been an annual event. More than 4,000 youths from around the world have taken part in the camps, working towards the restoration of communities and international solidarity for peace. This programme has constantly evolved with various formats and names. In recent years it has followed the model of international workcamp implemented since the 1920's in many parts of the world. KNCU aims to provide young people with an opportunity to implement activities that foster international understanding, as well as promote peace, human rights, cultural diversity and sustainable development.

Responsible persons

General Coordinator: Ms. SHIN Mia – mashin@unesco.or.kr

Inbound/Outbound: Mr. GIM Hyungyu (Joshua)
workcamp@unesco.or.kr

Working hours: Mon-Fri / 09:00-18:00 (Seoul)

Telephone : Tel: +82-2-6958-4176, +82-2-6958-4143

Fax: +82-2-6958-4255

Postal address:

CPO Box 64, Seoul 100-810, Republic of Korea

Official website: www.unesco.or.kr (Korean)

Eng.unesco.or.kr (English)

Type: Semi-Governmental

Activities: STV Only

No Participation fees

Age limit: 18-30

Common language of the camp: English

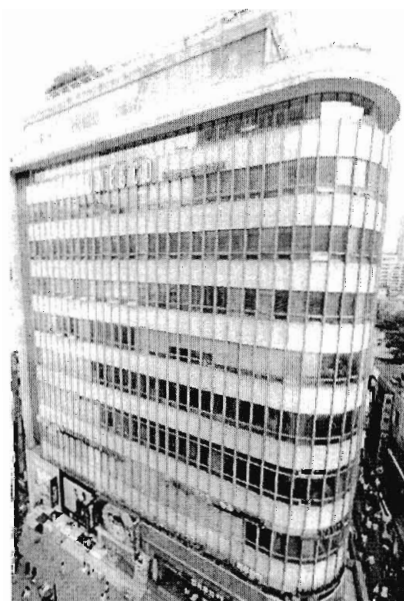

<KNCU House>

II. Workcamp Summary

Code	Name	Location	Dates(D.M)	Type	No.	Age
KNCU-1	Jeju	Jeju-do	14.07-27.07	ENVI/KIDS	20	18-30
KNCU-2	Muan	Muan-gun	21.07-03.08	ENVI/KIDS	15	18-30
KNCU-3	Inje	Inje-gun	21.07-03.08	AGRI/ENVI	15	18-30
KNCU-5	Tongyoung	Tongyoung-si	21.07-03.08	ENVI/KIDS	15	18-30

1. SWITZERLAND 2. SWITZERLAND 3. SWITZERLAND 4. SWITZERLAND
 5. SWITZERLAND 6. SWITZERLAND 7. SWITZERLAND 8. SWITZERLAND
 9. SWITZERLAND 10. SWITZERLAND 11. SWITZERLAND 12. SWITZERLAND
 13. SWITZERLAND 14. SWITZERLAND 15. SWITZERLAND 16. SWITZERLAND
 17. SWITZERLAND 18. SWITZERLAND 19. SWITZERLAND 20. SWITZERLAND
 21. SWITZERLAND 22. SWITZERLAND 23. SWITZERLAND 24. SWITZERLAND
 25. SWITZERLAND 26. SWITZERLAND 27. SWITZERLAND 28. SWITZERLAND
 29. SWITZERLAND 30. SWITZERLAND 31. SWITZERLAND 32. SWITZERLAND
 33. SWITZERLAND 34. SWITZERLAND 35. SWITZERLAND 36. SWITZERLAND
 37. SWITZERLAND 38. SWITZERLAND 39. SWITZERLAND 40. SWITZERLAND
 41. SWITZERLAND 42. SWITZERLAND 43. SWITZERLAND 44. SWITZERLAND
 45. SWITZERLAND 46. SWITZERLAND 47. SWITZERLAND 48. SWITZERLAND
 49. SWITZERLAND 50. SWITZERLAND 51. SWITZERLAND 52. SWITZERLAND
 53. SWITZERLAND 54. SWITZERLAND 55. SWITZERLAND 56. SWITZERLAND
 57. SWITZERLAND 58. SWITZERLAND 59. SWITZERLAND 60. SWITZERLAND
 61. SWITZERLAND 62. SWITZERLAND 63. SWITZERLAND 64. SWITZERLAND
 65. SWITZERLAND 66. SWITZERLAND 67. SWITZERLAND 68. SWITZERLAND
 69. SWITZERLAND 70. SWITZERLAND 71. SWITZERLAND 72. SWITZERLAND
 73. SWITZERLAND 74. SWITZERLAND 75. SWITZERLAND 76. SWITZERLAND
 77. SWITZERLAND 78. SWITZERLAND 79. SWITZERLAND 80. SWITZERLAND
 81. SWITZERLAND 82. SWITZERLAND 83. SWITZERLAND 84. SWITZERLAND
 85. SWITZERLAND 86. SWITZERLAND 87. SWITZERLAND 88. SWITZERLAND
 89. SWITZERLAND 90. SWITZERLAND 91. SWITZERLAND 92. SWITZERLAND
 93. SWITZERLAND 94. SWITZERLAND 95. SWITZERLAND 96. SWITZERLAND
 97. SWITZERLAND 98. SWITZERLAND 99. SWITZERLAND 100. SWITZERLAND

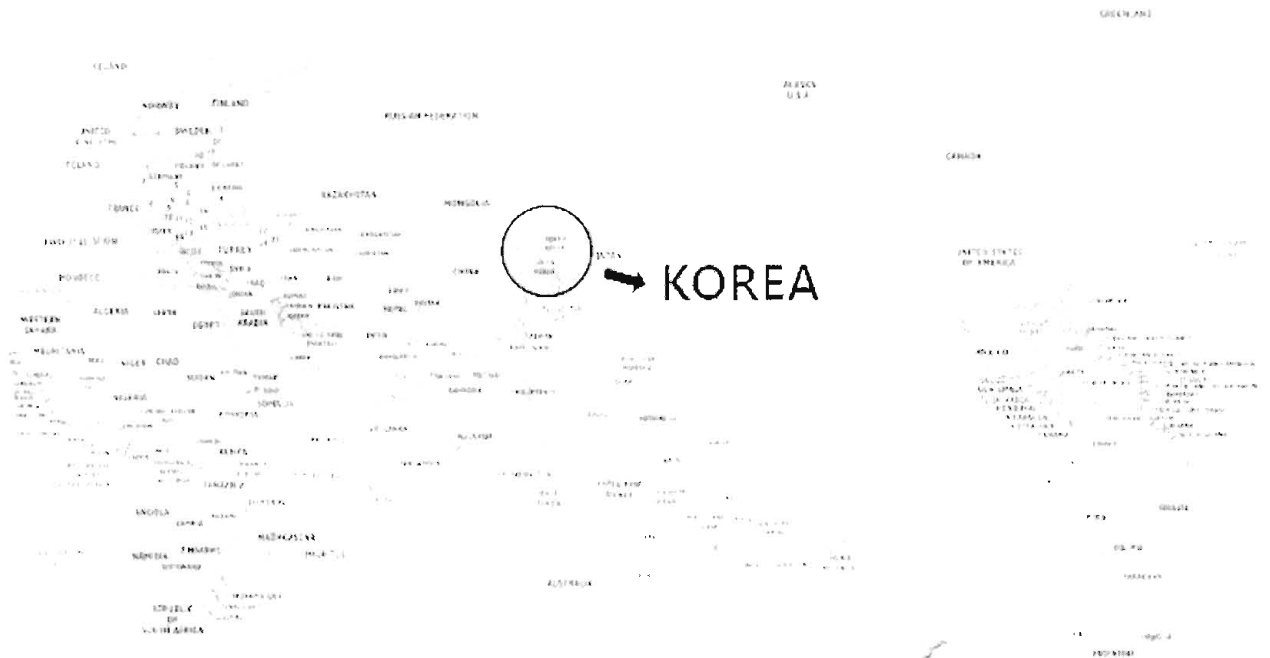

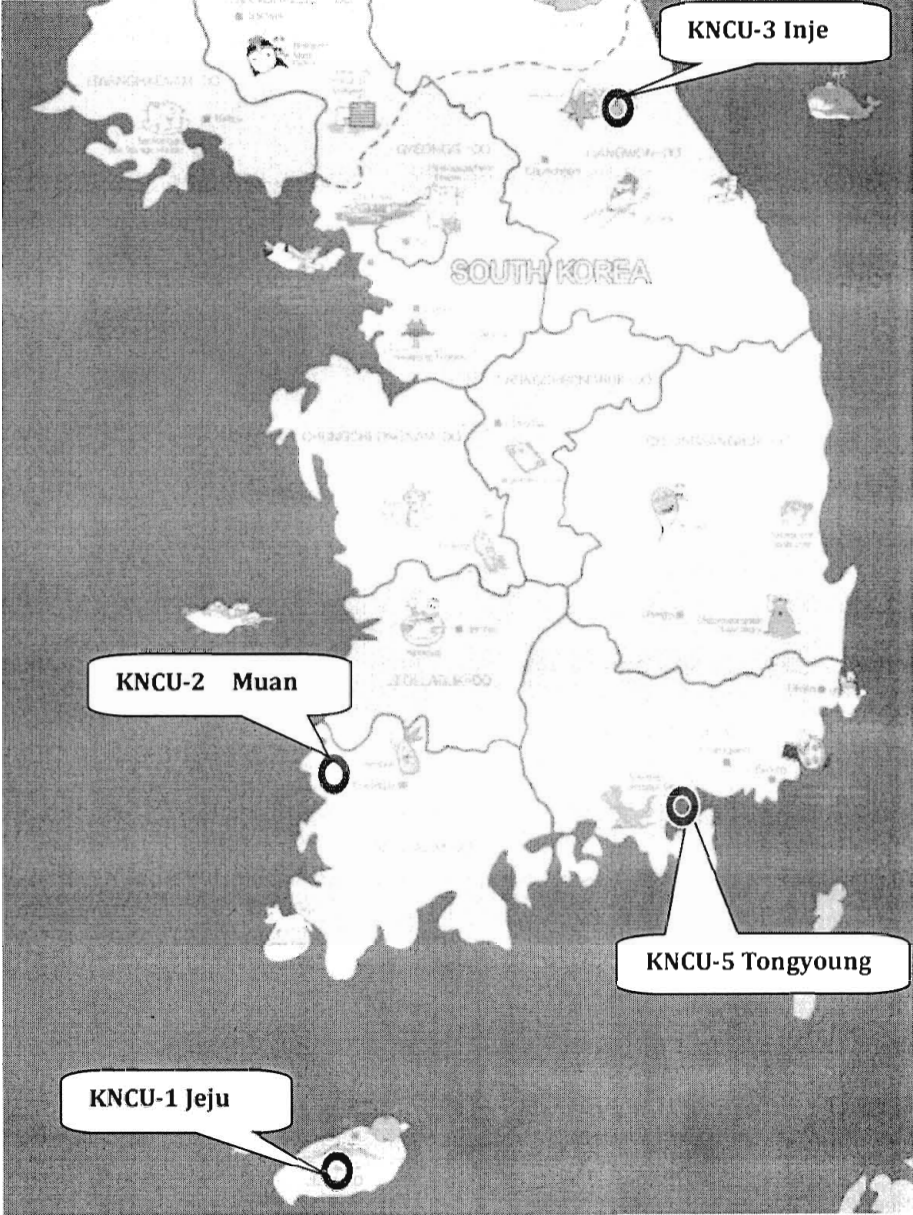

Workcamp Programmes

KNCU-1	Jeju	Jeju-do	14.07-27.07	ENVI/KIDS	20	18-30
--------	------	---------	-------------	-----------	----	-------

Code: KNCU-1

Name: Jeju

Region: Seogwipo-Si, Jeju-Do

Country: Republic of Korea

Start date: 14 July 2015

End date: 27 July 2015

Type of work: EVI/KIDS

Number of volunteers: 20 (International 13 / Local 7)

Partner: Seogwipo YWCA (Cultural NGO), Jeju Provincial Office (Government)

Extra fee: None

Languages: English

Airport: Jeju International Airport

Train station: N/A

Max international volunteers per country: 3

Max national volunteers: 7

♣ Special requirements: KNCU-01 requires volunteers who have experience working with children as a significant amount of time will be spent with children at the YWCA.



Work: KNCU-01 focuses on the preservation and promotion of UNESCO's World Natural Heritage Site, Jeju Volcanic Island and Lava Tubes. Jeju which was created by volcanic activity is known for its unique volcanic features, and the entire island itself is like a volcanic museum. There are 368 oreum on the island (※ oreum: It means 'small mountain' in Jeju dialect) and over 160 lava tubes are scattered around the island. It is very rare in the world to see a small island that has both oreum and caves.

The value of Jeju has been recognized through its designation as a Biosphere Reserve in 2002, as a

World Natural Heritage site in 2007 and a Global Geopark in 2010, making this sub-tropical island the only place on Earth to receive all three UNESCO designations in natural sciences. Therefore, KNCU believes that voluntary activities in Jeju should be made available not only to domestic youths but to youths around the world, to appreciate and preserve world heritage.

Activities to preserve the site will include picking up trash, trimming weeds, and conducting street campaigns. In collaboration with Seogwipo YWCA, the volunteers will also have the opportunity to interact with local community children who come to Seogwipo YWCA as an after-school community learning centre. Here, participants will have an opportunity to introduce their own cultures, and games to local children.

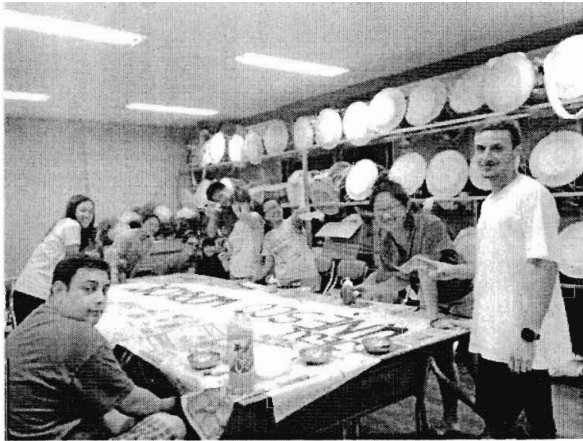

Accommodation and food: Volunteers will be living in a guest house in Seowipo-Si. It is equipped with rooms, a kitchen and a bathroom. The volunteers will need to take turns in cooking, showcasing their own culture's food. On the first day, volunteers will gather to make a schedule as to who will cook, clean, etc.



KNCU-2	Muan	Muan-gun	21.07-03.08	ENVI/KIDS	15	18-30
--------	------	----------	-------------	-----------	----	-------

Code: KNCU-2

Name: Muan

Region: Muan-Gun, Jeolla-Do

Country: Republic of Korea

Start date: 21 July 2015

End date: 3 Aug 2015

Type of work: ENVI/KIDS

Number of vols: 15

Partner: Eco-Horizon (Environmental NGO), Muan-gun Provincial Office (Government)

Extra fee: None

Languages: English

Airport: Incheon International Airport (ICN)

Train station: None. The volunteers will have to take an express bus from Seoul to Muan.

Max vols per country: 2

Max national vols: 5

♣ Special requirements: KNCU-2 requires volunteers who are interested in the environment and have experience working with children as we have a camp for local children.

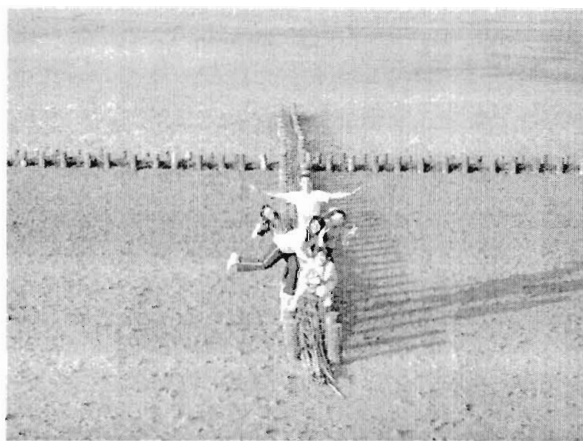

Work: Muan-gun is a region in the Southwest of the Korean peninsula. Renowned for its beautiful landscape and rich biodiversity, its coastal areas have been listed on the UNESCO World Heritage Tentative List and as a Biosphere Reserve. As the area is currently on the Tentative List, bringing together international volunteers from around the world to preserve the area and conduct campaigns to raise awareness of it would provide a worthwhile experience not only for the volunteers but also for the local residents.

The volunteers will experience the ecological system and culture of local communities. The volunteers are expected to work in the coastal areas to preserve the natural beauty of the Tidal Flat. Manual labour such as helping agricultural farming, painting walls, and helping construction work is

expected. Lastly, there will be time to connect with the local middle school and high school students, where volunteers will conduct cultural classes.



Accommodation and food: Volunteers will be living in a nearby residential house. It is equipped with two rooms, a kitchen and a bathroom. However, please be aware that the accommodations will meet the very minimum standards (no air-conditioner, for example) and you should be able to adapt to the hot weather as the temperature rises significantly during the summer season in the coastal area. The volunteers will need to take turns in cooking, showcasing their own culture's food. On the arrival day for the workcamp, volunteers will gather at UNESCO House of KNCU located in Seoul and will travel together to the workcamp site all together. They will make a schedule as to who will cook, clean, etc.



KNCU-3	Inje	Inje-gun	21.07-03.08	AGRI/ENVI	15	18-30
--------	------	----------	-------------	-----------	----	-------

Code: KNCU-3

Name: Inje

Region: Inje-gun, Gangwon-do

Country: Republic of Korea

Start date: 21 July 2014

End date: 3 August 2015

Type of work: AGRI/MANU

Number of vols: 10

Partner: Korea DMZ Peace-Life Valley (NGO), Inje-gun Provincial Office (Government)

Extra fee: None

Languages: English

Airport: Incheon International Airport (ICN)

Train station: There is no train station. Volunteers must take an express bus from Seoul to Inje.

Max international volunteers per country: 2

Max national vols: 5

♣ Special requirements: Volunteers are expected to work on an organic farm for 6 hours in a day as well as to make a short film on DMZ. KNCU welcomes motivated volunteers who are interested in Korean history and the DMZ.

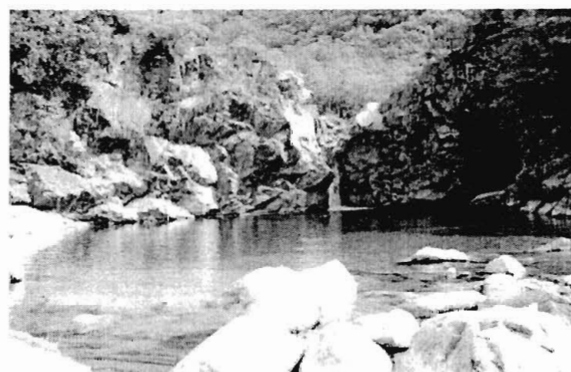

Work: It has been more than 50 years since the Korean peninsula was torn apart by the Korean War, ending in a ceasefire in 1953. The Demilitarized Zone (DMZ), which splits Korea into two, is the physical manifestation as well as the symbol of the division of Korea and its painful modern history. Even now, it is a reminder of Korea's pain and frustration, an endangering factor to the peace of East Asia and the world.

Nevertheless, the whole area of the DMZ is also a historic stage for an incredible ecological revival, bustling with nature and life. The isolation formed as a result of war, conflicts and killings has transformed the territory into a peaceful habitat for wildlife without any touch from human beings for more than 60 years.

The Korea DMZ Peace & Life Valley, the host of the KNCU-03 workcamp, was established as an education and learning center to explore better ways to implement peace education and to preserve the DMZ area in cooperation with civil society and the Korean government.

In this respect, the work at KNCU-03 will be largely divided into two. First, the volunteers will be

carrying out agricultural work on an organic farm within the DMZ Peace & Life Valley for 6 hours a day from Monday to Friday, in principle.

Secondly, volunteers will learn about the history and ecosystem of the DMZ and make a short film on it to share their understanding with people of the world by uploading the film on You-Tube, etc. As the DMZ holds a special meaning for both the workcamp and the local residents, it is vital that the volunteers be acquainted with its connotations.



Accommodation and food: Volunteers will be staying at a guest house provided by the DMZ Peace & Life Valley foundation. Sleeping bags are not needed. The foundation will provide sheets, comforts and pillows. The facilities will be sufficient to have lectures, discussions and to conduct many more activities of the workcamp. The food will be prepared by the workcamp volunteers and food can also be served at the cafeteria of the foundation if necessary.

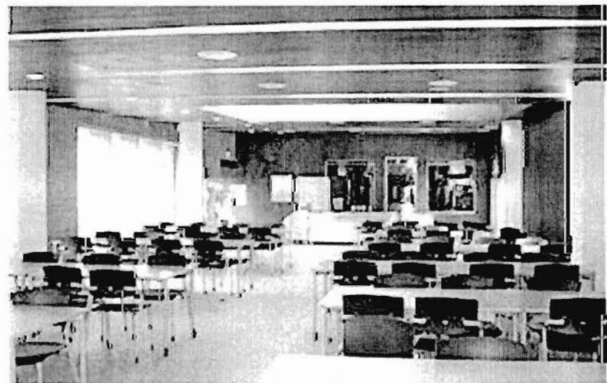
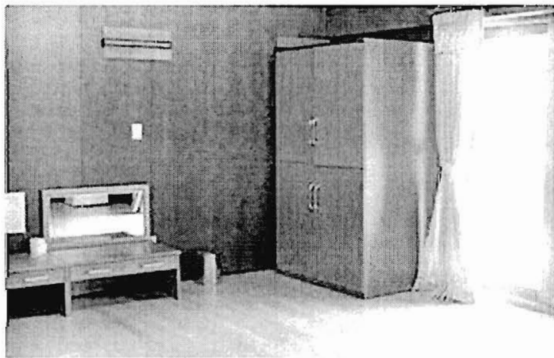

KNCU-5	Tongyoung	Tongyoung-si	21.07-03.08	ENVI/EDU	15	18-30
--------	-----------	--------------	-------------	----------	----	-------

Code: KNCU-5

Name: Tongyoung

Region: Tongyoung-si, Gyeongsang nam-do

Country: Republic of Korea

Start date: 21 July 2015

End date: 3 August 2015

Type of work: ENVI/KIDS

Number of vols: 15

Partner: Tongyoung Regional Centres of Experties on Education for Sustainable Development

Extra fee: None

Languages: English

Airport: Incheon International Airport (ICN) / Sacheon domestic airport

Train station: There is no train station nearby. Volunteers must take an express bus from Seoul to Tongyoung-si.

Max international volunteers per country: 2

Max national vols: 5

♣ Special requirements: KNCU-5 requires volunteers who are interested in the environment and have experience working with children as we have a camp for local youth.

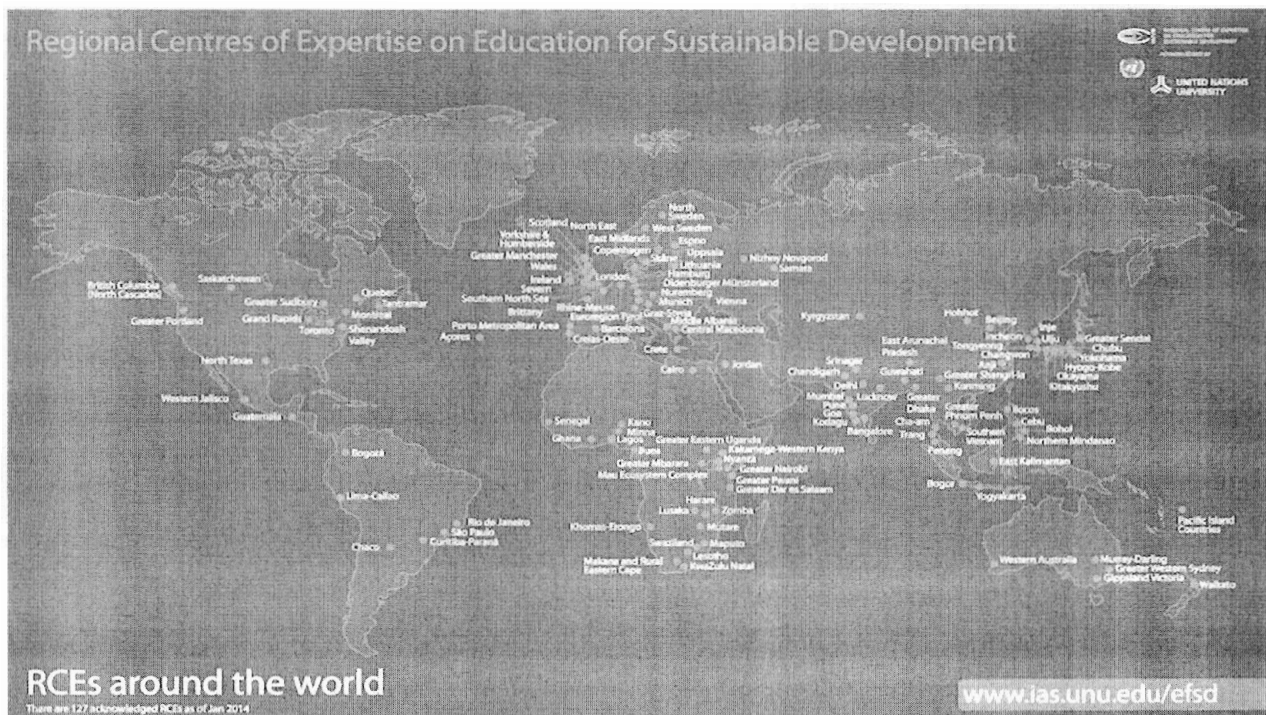

Work: There are 127 Regional Centres of Expertise on Education for Sustainable Development (RCE) around the world as of January 2014. Tongyoung RCE is one of them and well-known for its dynamic and various activities for capacity building of ecological awareness of local community in particular. Tongyoung RCE has finished its new home in the outskirts of Tongyoung City this year. This new house is well equipped with diverse facilities to implement their activities from the protection of environment to the preservation of local culture. Volunteers will carry out activities with local children and youth on the environment and sustainable local development. It will include painting walls, having discussion on these themes and holding multicultural classes.

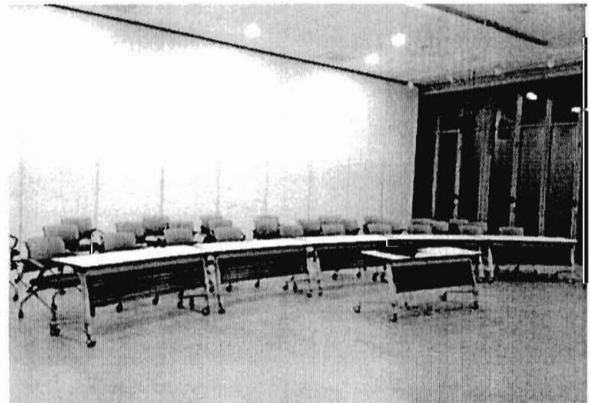

Accommodation and food: Volunteers will be staying at the Tongyoung RCE House. Sleeping bags are not needed. The facilities will be sufficient to have lectures, discussions and to conduct many more activities of the workcamp. The food will be prepared by the workcamp volunteers and food can also be served at the cafeteria of the Center if necessary.